No More Pie

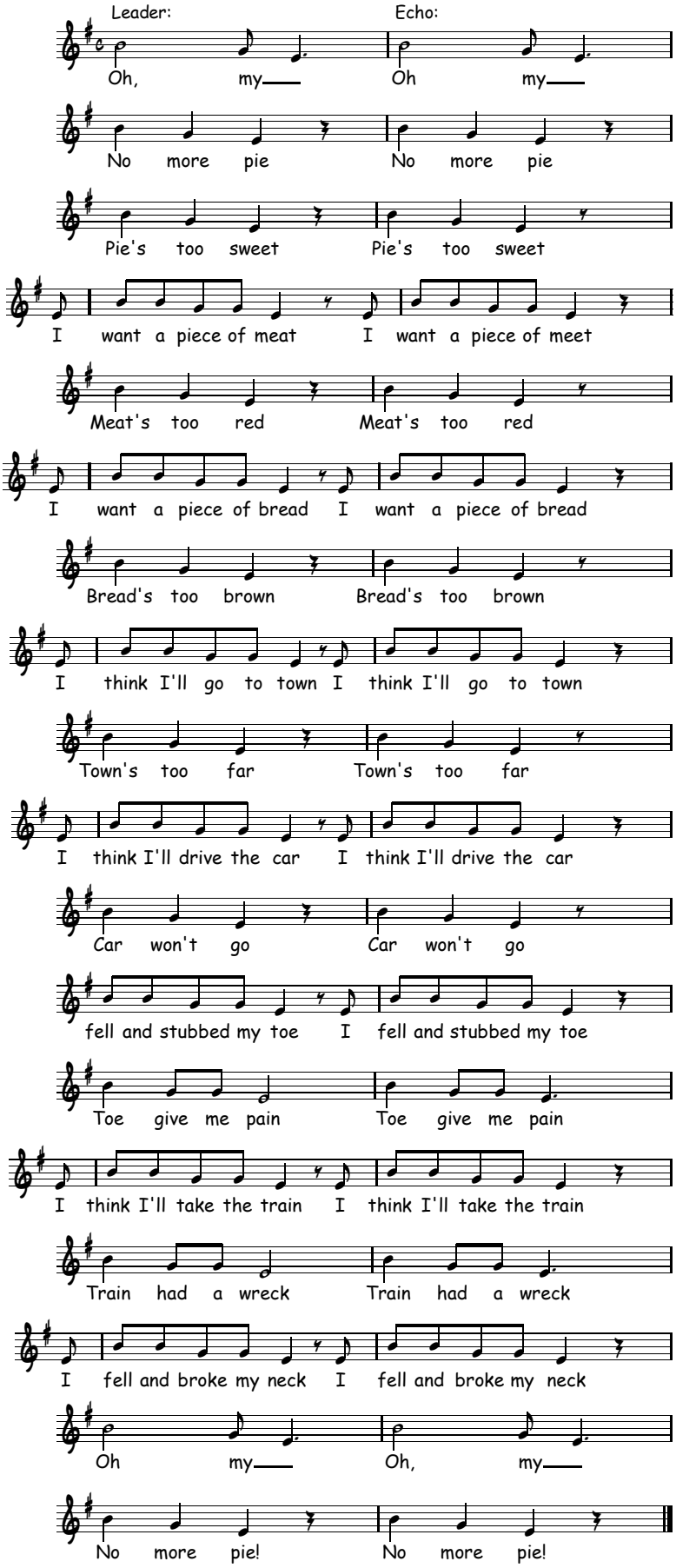
Leader:
Echo:
Oh, my___ Oh my___
No more pie No more pie
Pie's too sweet Pie's too sweet
I want a piece of meat I want a piece of meet
Meat's too red Meat's too red
I want a piece of bread I want a piece of bread
Bread's too brown Bread's too brown
I think I'll go to town I think I'll go to town
Town's too far Town's too far
I think I'll drive the car I think I'll drive the car
Car won't go Car won't go
fell and stubbed my toe I fell and stubbed my toe
Toe give me pain Toe give me pain
I think I'll take the train I think I'll take the train
Train had a wreck Train had a wreck
I fell and broke my neck I fell and broke my neck
Oh my___ Oh, my___
No more pie! No more pie!