

# Down Came a Lady

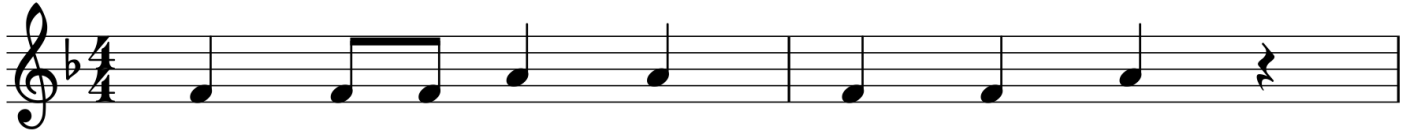

Down came a lad - y, Down came two.



Down came Lord Dan-iel's wife and she was dressed in blue.

Formation: Standing circle. Players face the center of the circle. One caller stands on the outside of the circle.

Directions: Instruct players to look at their clothing and remember what colors they are wearing.

The caller walks on the outside of the circle and sings the song. Caller can substitute any color they choose for "blue."

Players who are wearing the color that the caller calls, turn 180 degrees to face out of the circle and then turn just enough to begin walking around the outside of the circle. Caller repeats singing the song and calling out another color. Players wearing that color turn and walk with the others around the circle. Repeat the game until all players are walking in a circle.

